| | | |
|---|---|---|
| HEICO | COULISSE | ACIER |

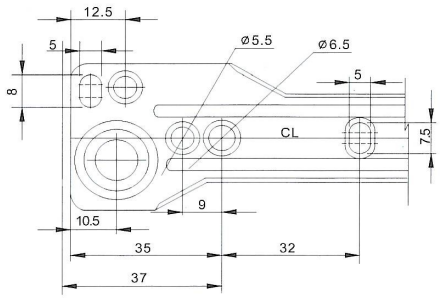


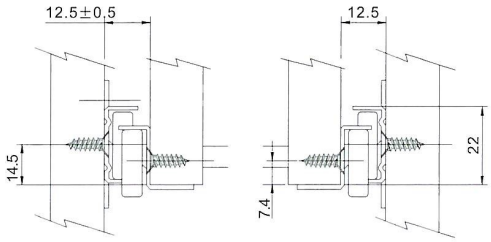


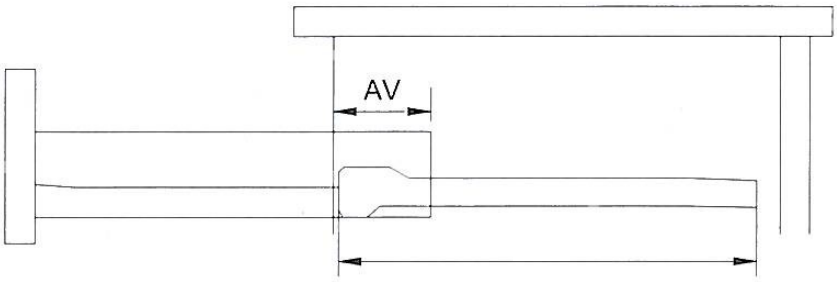


Lg 450

**REPRODUCTION INTERDITE SANS NOTRE ACCORD**

| | |
|---|---|
| Certification | Reach - RoHS |

| Conditionnement | Sac | Carton | Palette |
|---|---|---|---|
| | | 25 | |

| | |
|---|---|
| Poids | |

Observations :

Sortie partielle

| | | |
|---|---|---|
| Suivant Norme ISO 2768m | | 01/09/2019 |